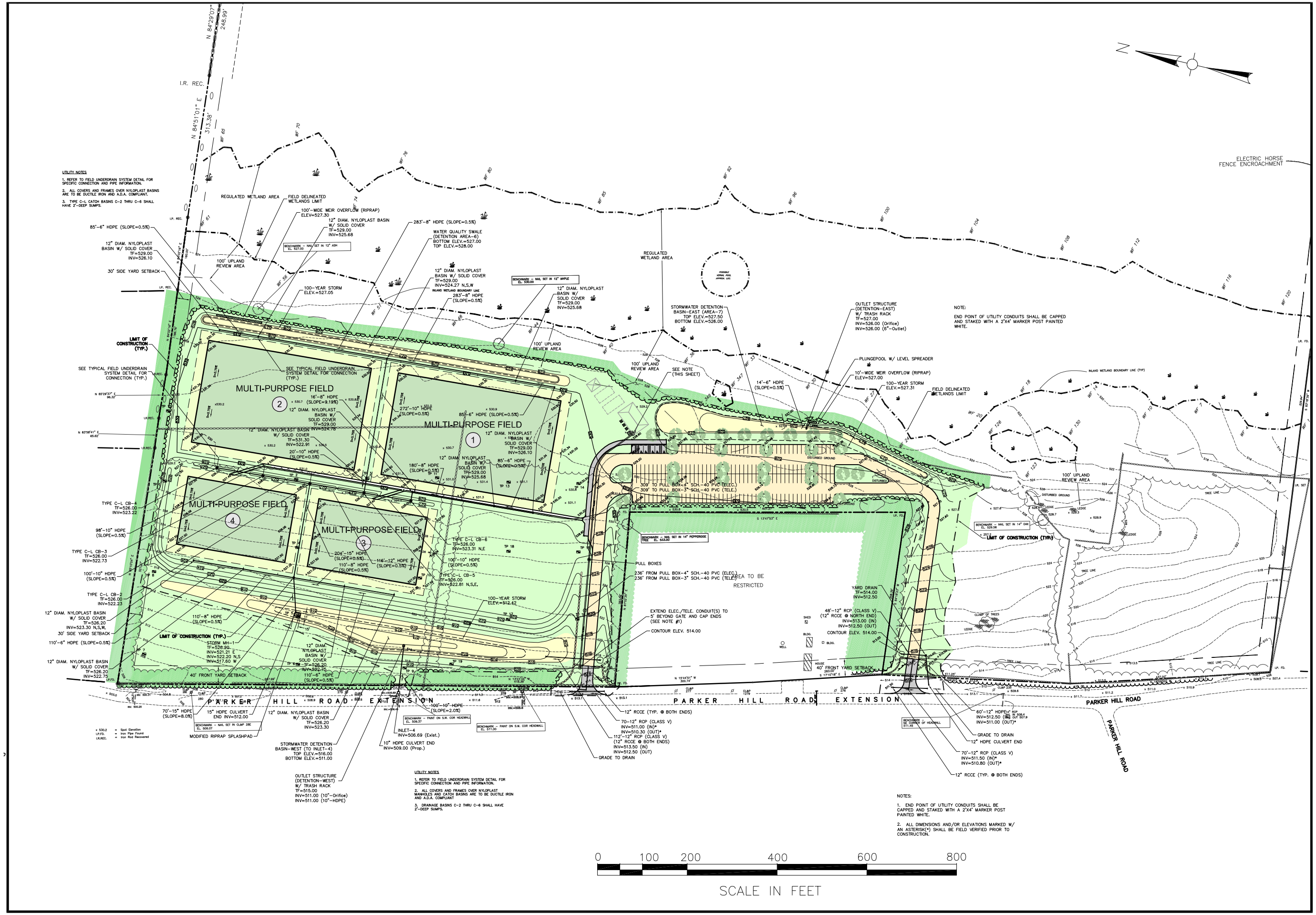

Weston & Sampson ENGINEERS, INC. 1899

Weston & Sampson Engineers, Inc.
273 Dividend Rd, Rocky Hill, CT 06067

No.	Date	Dr.By	Ck.By	App.By	Description
					APPROVED

REGISTERED PROFESSIONAL ENGINEER _____ DATE

KILLINGWORTH, CONNECTICUT
PARKS AND RECREATION COMMISSION

OVERALL PLAN

WETTISH PROPERTY – 14 PARKER HILL ROAD EXTENSION
MULTI-PURPOSE ATHLETIC FIELDS

JOB NO.	DR.BY	DSN.BY	CHK.BY	APP.BY
20704441	M.A.N.	J.S.P.	R.L.B.	A.L.N.

SCALE: 1"=200'
CONTRACT: –
CADD NO. Wettish Fields-7-28-08
FILE NO. –

P-1

SHEET OF